

# VALLABH GOVERNMENT COLLEGE MANDI (H.P.)



ESTD 1949

## WELCOMES YOU



### HALL

PRASHAR LAKE, 49 KM

Prashar Lake is a freshwater lake located at an elevation of 2,780 metres in the Mandi District of Himachal Pradesh, India, to the SE of the town of Mandi and has a three tiered granite stair bridge dedicated to the sage Prashar, situated on the bank. It is known as Prashar, situated on the bank. It is known as Prashar, situated on the bank. It is known as Prashar, situated on the bank.

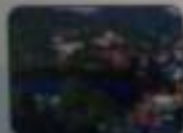

RUHLA SAGAR, 22 KM

Ruhla Sagar is a small lake with a depth of 100 metres in the Mandi District of Himachal Pradesh, India, located at 2,780 metres. Ruhla Sagar is a small lake with a depth of 100 metres. Ruhla Sagar is a small lake with a depth of 100 metres.

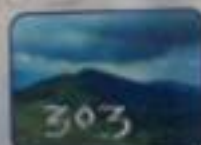

SHIKARI DEVI, 92 KM

Shikari Devi is located in the Mandi District of Himachal Pradesh, India. The Shikari Devi temple is situated above 2,000 metres and is known as Shikari Devi. The Shikari Devi temple is situated above 2,000 metres and is known as Shikari Devi. The Shikari Devi temple is situated above 2,000 metres and is known as Shikari Devi.



MONUMENTS OF ARCHAEOLOGICAL IMPORTANCE

The Government of Himachal Pradesh, Chandigarh, India



GPS Map Camera



Mandi, Himachal Pradesh, India

Vallabh Government College, PW4Q+9H4, Paddal, Kartarpur, Mandi, Himachal Pradesh 175001, India

Lat 31.705921°

Long 76.938839°

16/10/24 02:29 PM GMT +05:30

# Examination Hall

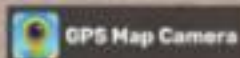

**Mandi, Himachal Pradesh, India**

Vallabh Government College, PW4Q+9H4, Paddal, Kartarpur, Mandi,  
Himachal Pradesh 175001, India

Lat 31.705921°

Long 76.938839°

16/10/24 02:29 PM GMT +05:30



Google



NSS OFFICE

PROGRAMME OFFICERS  
1. Dr. MONIKA PAMAR  
2. Prof. SURAJ MANI



NSS

NOT ME BUT YOU

GPS Map Camera

Mandi, Himachal Pradesh, India  
PW4Q+3H9, Paddal, Kartarpur, Mandi, Himachal Pradesh 175001, India  
Lat 31.705102°  
Long 76.938697°  
16/10/24 02:23 PM GMT +05:30

Google





 GPS Map Camera

Mandi, Himachal Pradesh, India

PW4Q+3H9, Paddal, Kartarpur, Mandi, Himachal Pradesh 175001, India

Lat 31.705222°

Long 76.93871°

16/10/24 02:20 PM GMT +05:30



Google

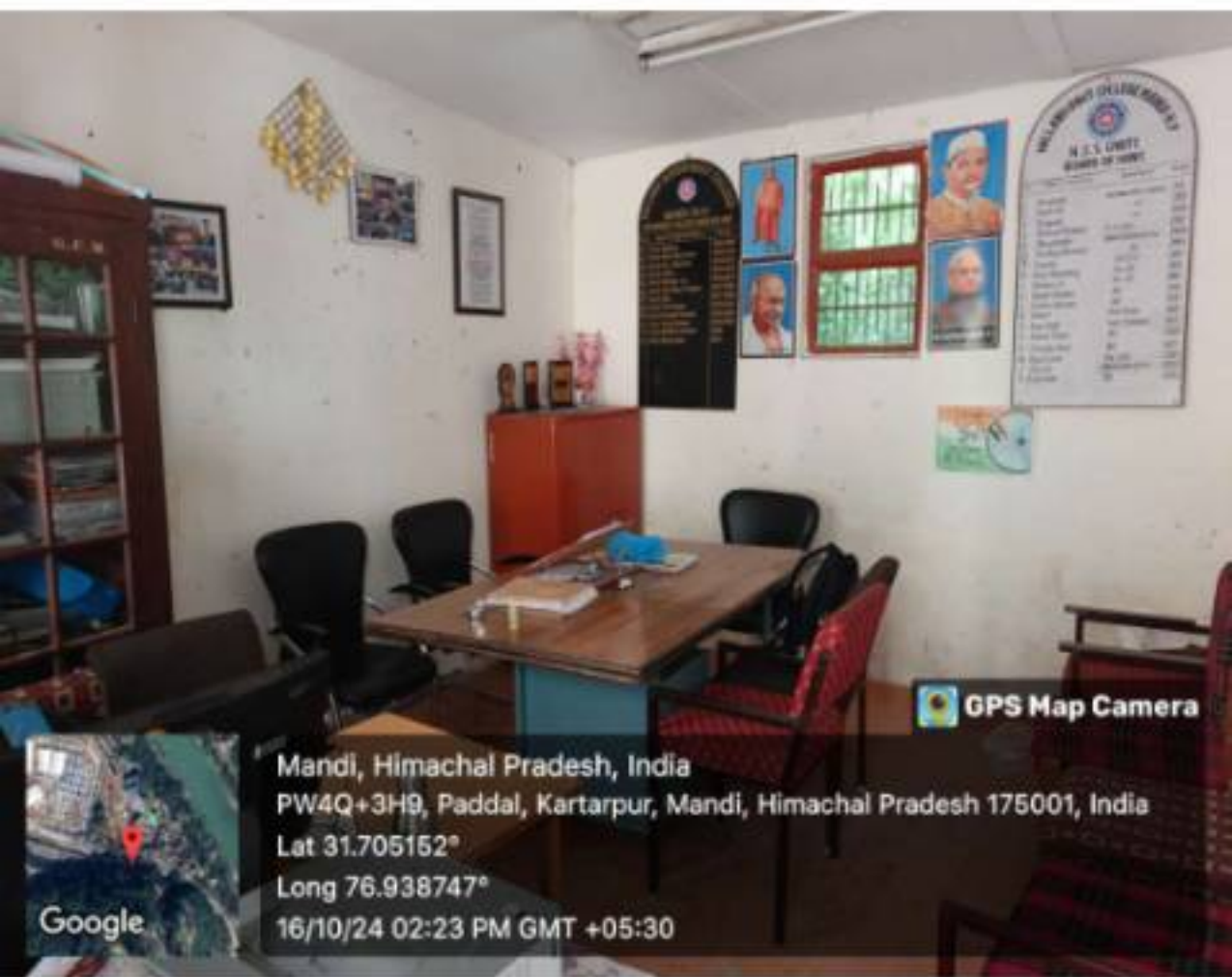

 GPS Map Camera

Mandi, Himachal Pradesh, India

PW4Q+3H9, Paddal, Kartarpur, Mandi, Himachal Pradesh 175001, India

Lat 31.705152°

Long 76.938747°

16/10/24 02:23 PM GMT +05:30

Google

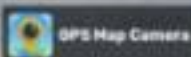

मंडी, हिमाचल प्रदेश, भारत

PW4Q+6J8, पड्डुल, करतारपुर, मंडी, हिमाचल प्रदेश 175001, भारत

Lat 31.705557°

Long 76.939047°

16/10/24 02:34 PM GMT +05:30

## AIMS OF NCC

TO DEVELOP CHARACTER, COMRADESHIP, DISCIPLINE, LEADERSHIP, SECULAR OUTLOOK, SPIRIT OF ADVENTURE AND THE IDEALS OF SELFLESS SERVICE AMONGST THE YOUTH OF THE COUNTRY.

TO CREATE A HUMAN RESOURCE OF ORGANIZED, TRAINED AND MOTIVATED YOUTH TO PROVIDE LEADERSHIP IN ALL WALKS OF LIFE AND ALWAYS AVAILABLE FOR THE SERVICE OF THE NATION.

TO PROVIDE A SUITABLE ENVIRONMENT TO MOTIVATE THE YOUTH TO TAKE UP A CAREER IN THE ARMED FORCES.

NCC

FLYING OFFICER  
DE CHINA  
NCC AIR WING



NCC

AIR WING



INDIAN AIR FORCE

ARMED AND BEYOND THE CALL OF DUTY  
Great Speech



GPS Map Camera

Mandi, Himachal Pradesh, India

PW3Q+HQM, Dudar Rd, Motipur, Kartarpur, Mandi, Himachal Pradesh 175124, India

Lat 31.704296°

Long 76.938919°

16/10/24 02:19 PM GMT +05:30

Google





GPS Map Camera

Mandi, Himachal Pradesh, India

PW4Q+P98, 13, near sardar patel University, Paddal,  
Kartarpur, Mandi, Himachal Pradesh 175001, India

Lat 31.706513° Long 76.938498°

16/10/24 02:41 PM GMT +05:30

3

9.61 km/h

37%

1010 hpa

27.17° C

72° E

25.0 μT



Google

## AIMS OF NCC

TO DEVELOP CHARACTER, COMRADESHIP, DISCIPLINE, LEADERSHIP, SECULAR OUTLOOK, SPIRIT OF ADVENTURE AND THE IDEALS OF SELFLESS SERVICE AMONGST THE YOUTH OF THE COUNTRY.

TO CREATE A HUMAN RESOURCE OF ORGANIZED, TRAINED AND MOTIVATED YOUTH TO PROVIDE LEADERSHIP IN ALL WALKS OF LIFE AND ALWAYS AVAILABLE FOR THE SERVICE OF THE NATION.

TO PROVIDE A SUITABLE ENVIRONMENT TO MOTIVATE THE YOUTH TO TAKE UP A CAREER IN THE ARMED FORCES

NCC

ACTIVITIES



Google

# THE BHARAT SCOUTS AND GUIDES

REVISED BSA BANNER (2018)

1. Association - In School/Institution  
2. Registration - In State Office

## THE BHARAT SCOUTS AND GUIDES

EDUCATION / BANGERS UNIT

V.G.C. MANDI (H.P.)

THE BHARAT SCOUTS & GUIDES ASSOCIATION

STATE OFFICE, JALANDHAR, THE

PANJAB, INDIA - 151 001 (H.P.)

PURPOSE - SERVICE

Mandi, Himachal Pradesh, India

PW4Q+3H9, Paddal, Kartarpur, Mandi, Himachal Pradesh 175001, India

Lat 31.705222°

Long 76.93871°

16/10/24 02:21 PM GMT +05:30

GPS Map Camera



# STAFF ROOM



**Mandi, HP, India**

Kartarpur, Mandi, 175001, HP, India

Lat 31.705923, Long 76.938641

10/16/2024 02:40 PM GMT+05:30

Note : Captured by GPS Map Camera

GPS Map Camera



GPS Map Camera

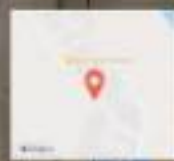

**Mandi, HP, India**  
Kartarpur, Mandi, 175001, HP, India  
Lat 31.705910, Long 76.938785  
10/18/2024 11:12 AM GMT+05:30

